

FIELD CORRECTION NOTICE

LOCATION 785 CRIPPLE CREEK PERMIT NO. 01254

ISSUED TO RON ZACHRICH
PERMIT HOLDER AND/OR ALL RESPONSIBLE PARTIES.

NOTICE DELIVERED TO RON ZACHRICH

Upon inspection, violations of the _____ Sec. _____ were in evidence.

The following orders are hereby issued for their correction:
SMOKE DETECTOR IS LOCATED TO CORNER
TO THE CORNER FORMED BY THE
WALL & CEILING



SMOKE DETECTOR MUST BE HARD WIRED
EXTEND KIT EXHAUST VENT THROUGH
ROOF

PLEASE CALL FOR INSPECTION WHEN CORRECTIONS HAVE BEEN COMPLETED. ACCEPTANCE AND APPROVAL BY AN INSPECTOR OF THIS DEPARTMENT IS REQUIRED AND MUST BE CORRECTED

ON OR BEFORE OCCUPANCY

DATE _____ BY _____ INSPECTOR _____

PINK - ORIGINAL COPY WHITE - FIELD COPY YELLOW - FILE COPY

FIELD CORRECTION NOTICE

LOCATION 785 CRIPPLE CREEK

PERMIT NO. 01254

ISSUED TO RON ZACHRICH
PERMIT HOLDER AND/OR ALL RESPONSIBLE PARTIES.

NOTICE DELIVERED TO RON ZACHRICH

Upon inspection, violations of the

The following orders are hereby issued for their correction:

Sec. _____

_____ were in evidence.

SMOKE DETECTOR IS LOCATED TO CORNER
TO THE CORNER FORMED BY THE
WALL & CEILING

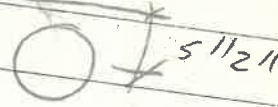

SMOKE DETECTOR MUST BE HARD WIRED
EXTEND KIT EXHAUST VENT THRU
ROOF

PLEASE CALL FOR INSPECTION WHEN CORRECTIONS HAVE BEEN COMPLETED. ACCEPTANCE
AND APPROVAL BY AN INSPECTOR OF THIS DEPARTMENT IS REQUIRED AND MUST BE CORRECTED
ON OR BEFORE OCCUPANCY

DATE _____

BY _____

INSPECTOR _____

PINK - ORIGINAL COPY

WHITE - FIELD COPY

YELLOW - FILE COPY

FIELD CORRECTION NOTICE

LOCATION 785 CRIPPLE CREEK PERMIT NO. 01252

ISSUED TO EDW ZACHRIK
PERMIT HOLDER AND/OR ALL RESPONSIBLE PARTIES.

NOTICE DELIVERED TO EDW ZACHRIK

Upon inspection, violations of the _____ Sec. _____ were in evidence.

The following orders are hereby issued for their correction: _____

SMOKE DETECTOR 1) LOCATED TO CORNER
TO THE CORNER FORMED BY THE
WALL & CEILING



SMOKE DETECTOR MUST BE HARD WIRED
EXTEND KIT EXHAUST VENT THROUGH
ROOF

PLEASE CALL FOR INSPECTION WHEN CORRECTIONS HAVE BEEN COMPLETED. ACCEPTANCE AND APPROVAL BY AN INSPECTOR OF THIS DEPARTMENT IS REQUIRED AND MUST BE CORRECTED ON OR BEFORE OCCUPANCY

DATE _____ BY _____ INSPECTOR _____

PINK - ORIGINAL COPY WHITE - FIELD COPY YELLOW - FILE COPY

CITY OF NAPOLEON
255 W. Riverview
NAPOLEON, OHIO 43545

message

reply

to [Ron MEYERS
MEYERS PL. & HT.
829 N. PERRY NAP. OH]

FOLD

subject REF PERMIT NO 01254
785 CRIPPLE CREEK

MY RECORDS SHOW THAT
BACK FLOW PREVENTORS HAVE
NEVER BEEN INSTALLED
ON THE HOSE BIBS AT TOM
ASCHEMEIER'S HOUSE. CALL
WHEN YOU HAVE INSTALLED THEM.

date 8-28-87 signed ELOON HUDER date _____ signed _____

SENDER: Mail white and pink copies with carbon intact.

© 1982 Amsterdam Printing and Litho Corp., Amsterdam, N.Y. 12010

RECEIVER: Reply, retain white copy, return pink copy.

CITY OF NAPOLEON
252 W. Riverview
NAPOLEON, OHIO 43542

reply

[Redacted]

to
[Redacted]
[Redacted]
[Redacted]

subject: [Redacted]
[Redacted]

ALL INFORMATION CONTAINED
HEREIN IS UNCLASSIFIED
DATE 01-11-2001 BY 60322 UCBAW/STP
WHEN THE INFORMATION WAS
REMOVED FROM THE
PUBLIC DOMAIN.

DATE: 01-11-2001
BY: 60322 UCBAW/STP

RECEIVED [Redacted] [Redacted]

PERMIT

CITY OF NAPOLEON - BUILDING DEPARTMENT
 255 West Riverview Avenue, Napoleon, Ohio 43545 - 419-592-4010

Permit No. 01254 Issued 10-6-86
date

Job Location 785 Cripple Creek
address

Lot 9 CRIPPLE CREEK
sub-div or legal discript

Issued By Eldon Huber
building official

Owner Thomas Aschemeier 592-9255
name tel.

Address 1231 Detroit Ave.

Agent Ron Zachrich 762-5277
builder-eng.-etc. tel.

Address R.R. #2 Napoleon, Ohio

Description of Use Residence

Residential 1
no. dwelling units

Commercial _____ Industrial _____

New Add'n. _____ Alter _____ Remodel _____

Mixed Occupancy _____

Change of Occupancy _____

Estimated Cost \$ 57,500.00

	FEES	BASE	PLUS	TOTAL
<input checked="" type="checkbox"/> BUILDING		3.00	93.00	96.00
<input checked="" type="checkbox"/> ELECTRICAL		5.00	24.00	29.00
<input checked="" type="checkbox"/> PLUMBING		3.00	11.00	14.00
<input type="checkbox"/> MECHANICAL		<u>6.00</u>	<u>1.50</u>	<u>7.50</u>
<input type="checkbox"/> DEMOLITION				
<input checked="" type="checkbox"/> ZONING				.00
<input type="checkbox"/> SIGN				
<input checked="" type="checkbox"/> WATER TAP		300.00	.00	300.00
<input checked="" type="checkbox"/> SEWER TAP		60.00	.00	60.00
<input checked="" type="checkbox"/> TEMP. ELECT.		10.00	.00	10.00
ADDITIONAL PLAN REVIEW		2-B.P. & Struct. <u>2</u> - Copys hrs <u>2.50</u>		
		Elect. _____ hrs _____		
TOTAL FEES.....				<u>519.00</u>
LESS MIN. FEES PAID _____				date _____
BALANCE DUE.....				

ZONING INFORMATION

district	lot dimensions	area	front yd	side yds	rear yd
A	90.12 X 131.99		30'	8' L.S. 14'6" R.S.	58.12'
max hgt	no pkg spaces	no ldg spaces	max cover	petition or appeal req'd	date appr
35' Max.	2 - Min.		35% Max.		

WORK INFORMATION:

Size: Length 26'0" X 71'6"
 Width 17'0" X 26'0" Stories 1 Ground Floor Area 2301 S.F.

Height 12' 0" Building Volume (for demo. permit) _____ cu. ft.

Electrical: 200 Amp Service & 24 Circuits
brief description

Plumbing: 3-W.C. 3-Lay. 1-B.T. 1-SH. 1-K.E. 1-C.W. 1-D.W.
brief description

Mechanical: 115,000 B.T.U. Furnace
brief description

Sign: _____ Dimensions _____ Sign Area _____
type

Additional Information: _____

PAID
 OCT 15, 1986
 CITY OF NAPOLEON

Date X 10-15-86 Applicant Signature X Ron Zachrich
owner-agent

INSPECTION RECORD

	UNDERGROUND			ROUGH-IN						FINAL		
	Type	Date	By	Type	Date	By	Type	Date	By	Type	Date	By
PLUMBING	Building Drains	11/3	EH	Drainage, Waste & Vent Piping	12/3	EH	Indirect Waste			Drainage, Waste & Vent Piping	1/28	
	Water Piping									Backflow Prevention		
	Building Sewer			Water Piping	12/3	EH	Condensate Lines			Water Heater	1/28	EH
										SEE HEAD 8-28-87 +		
	Sewer Connection									FINAL CERT. OF APPROVAL	9/8	EH
MECHANICAL	Refrigerant Piping			Refrigerant Piping			Chimney(s)			Grease Exhaust System		
				Duct Furnace(s)			Fire Dampers			Air Cond. Unit(s)		
	Ducts/Plenums			Ducts/Plenums			<input type="checkbox"/> Radiant Htr(s) <input type="checkbox"/> Unit Htr(s)			Refrigeration Equipment		
				Duct Insulation			Pool Heater			Furnace(s)		
				Combustion Products Vents			Ventilation <input type="checkbox"/> Supply <input type="checkbox"/> Exhst.			FINAL APPROVAL		
ELECTRICAL	Conduits & or Cable			Conduits/Cable			<input type="checkbox"/> Range <input type="checkbox"/> Dryer			Temp Service Temp Lighting		
	Grounding & or Bonding			Rough Wiring			<input type="checkbox"/> Generator(s) <input type="checkbox"/> Motors			Fixtures Lampholders		
	Floor Ducts Raceways			Service Panel Switchboard			<input type="checkbox"/> Water Htr <input type="checkbox"/> Welder			Signs		
	Service Conduit			Busways Ducts			<input type="checkbox"/> Heaters <input type="checkbox"/> Heat Cable			Electric Mtr. Clearance		
	Temporary Power Pole			Subpanels			<input type="checkbox"/> Duct Htr(s) <input type="checkbox"/> Furnace(s)			FINAL APPROVAL		
BUILDING	Location, Set-backs, Esmt(s)		EH	Exterior Wall Construction	12/2	EH	Roof Covering Roof Drainage	12/2	EH	Smoke Detector		EH
	Excavation		EH				Exterior Lath			Demolition (sewer cap)		
	Footings & Reinforcing		EH				<input type="checkbox"/> Interior Lath <input type="checkbox"/> Wallboard					
	Floor Slab			Interior Wall Construction	12/2	EH	Fire Wall(s)			Building or Structure		
	Foundation Walls			Columns & Supports			Fireplace Chimney					
	Sub-soil Drain			Crawl Space <input type="checkbox"/> Vent <input type="checkbox"/> Access		EH	Attic <input type="checkbox"/> Vent <input checked="" type="checkbox"/> Access	12/2	EH	SIMI FINAL SEE LETTER	1/29	EH
	Piles			Floor System(s)	12/2	EH				FINAL APPROVAL BLDG. DEPT.	8/28	EH
				Roof System	12/2	EH	Special Insp Reports Rec'd			Certificate of Occupancy Issued	9/8	EH
ADDITIONAL	INSPECTIONS, CORRECTIONS, ETC.						INSPECTIONS, CORRECTIONS, ETC.					
							① TEST 5# DROPHO TO 4# 12 15" MW, LEAK NOTED AT TEST PLUG					
							* FREEZE PROOF HO112 51502 007 INSTALLED					

PERMIT

CITY OF NAPOLEON - BUILDING DEPARTMENT

255 West Riverview Avenue, Napoleon, Ohio 43545 - 419-592-4010

01254

Permit No. Issued date

Job Location 785 CRIPPLE CK. address

Lot 9 sub-div or legal discript

Issued By FH building official

Owner THOMAS ASCHMEIER name tel. 592-9255

Address 1231 DETROIT AVE

Agent RON ZACHRICH builder-eng.-etc. tel. 762-5277

Address RR 2 NAP, OH.

Description of Use RESIDENCE

Residential 1 no. dwelling units

Commercial Industrial

New Add'n. Alter Remodel

Mixed Occupancy

Change of Occupancy

Estimated Cost \$ 57,500.00

FEES	BASE	PLUS	TOTAL
<input checked="" type="checkbox"/> BUILDING	3.00	73.00	96.00
<input checked="" type="checkbox"/> ELECTRICAL	5.00	24.00	29.00
<input type="checkbox"/> PLUMBING	3.00	11.00	14.00
<input type="checkbox"/> MECHANICAL			
<input type="checkbox"/> DEMOLITION			
<input checked="" type="checkbox"/> ZONING			100
<input type="checkbox"/> SIGN			
<input checked="" type="checkbox"/> WATER TAP	300.00	100	300.00
<input checked="" type="checkbox"/> SEWER TAP	60.00	100	60.00
<input checked="" type="checkbox"/> TEMP. ELECT.	10.00	100	10.00
ADDITIONAL PLAN REVIEW	Struct. <u>2-31PIT</u>	Elect. <u>2-COPY</u>	hrs <u>2.50</u>
TOTAL FEES.....			
LESS MIN. FEES PAID	date <u> </u>		
BALANCE DUE.....			

ZONING INFORMATION

district	lot dimensions	area	front yd	side yds	rear yd
<u>A</u>	<u>90.12 x 131.99</u>		<u>30' ACFT</u>	<u>8' L.S., 14' 6" R.S.</u>	<u>58' 12"</u>
max hgt	no pkg spaces	no ldg spaces	max cover	petition or appeal req'd	date appr
<u>35' MAX</u>	<u>2-MW</u>		<u>35% MAX</u>		

WORK INFORMATION:

Size: Length 26' 0" x Width 7' 6" x Stories 1 Ground Floor Area 2301 S.F.

Height 12' 0" Building Volume (for demo. permit) cu. ft.

Electrical: 200 AMP SERVICE + 24 CIRCUITS
brief description

Plumbing: 3-W.C., 3-LAV., 1-B.T., 1-SH., 1-K.S., 1-C.W., 1-O.W.
brief description

Mechanical: 115,000 B.T.U. FURNACE
brief description

Sign: Dimensions Sign Area

Additional Information:

Date Applicant Signature owner-agent

RESIDENTIAL PLAN CORRECTION SHEET

CITY OF NAPOLEON
255 West Riverview Ave.
Napoleon, Ohio 43545
419/592-4010

ADDENDUM TO Permit No. 01259
Owner THOMAS ACHEMEIER
Contractor BOB ZACHRICH
Location 785 CRIPPLE CK.

Please note the items checked below and incorporate them into your plans as indicated: PERMIT NOT YET ISSUED, CORRECT PLANS AND RE-SUBMIT. PERMIT ISSUED, INCORPORATE ITEMS DURING CONSTRUCTION.

GENERAL		PLUMBING AND MECHANICAL	
<input checked="" type="checkbox"/> Provide approved smoke detector(s) as req'd.	<input checked="" type="checkbox"/>	<input type="checkbox"/> Show size of members supporting porch roof.	<input type="checkbox"/>
<input checked="" type="checkbox"/> Provide 1/2" gypsum wallboard between dwelling and garage, on garage side.	<input checked="" type="checkbox"/>	<input type="checkbox"/> Provide double top plate for all bearing partitions and exterior walls.	<input type="checkbox"/>
<input checked="" type="checkbox"/> Provide min. 1 3/8" solid wood door from garage to dwelling. (or equal)	<input checked="" type="checkbox"/>	<input type="checkbox"/> Provide design data for prefab wood truss.	<input type="checkbox"/>
Submit fully dimensioned plot plan.		<input type="checkbox"/> Ceiling joists undersized in _____.	<input type="checkbox"/>
Provide min. of 1-3'0" x 6'8" exit door.		<input type="checkbox"/> Roof rafters undersized in _____.	<input type="checkbox"/>
<input checked="" type="checkbox"/> Provide min. 22" x 30" attic access opening.	<input checked="" type="checkbox"/>	PLUMBING AND MECHANICAL	
<input checked="" type="checkbox"/> Provide min. 18" x 24" crawl space access opening.	<input checked="" type="checkbox"/>	<input checked="" type="checkbox"/> Terminate all exhaust systems to outside air.	<input checked="" type="checkbox"/>
<input checked="" type="checkbox"/> Provide approved sheathing or flashing behind masonry veneer.	<input checked="" type="checkbox"/>	<input checked="" type="checkbox"/> Insulate ducts in unheated areas.	<input checked="" type="checkbox"/>
<input checked="" type="checkbox"/> Provide min. 15# underlayment on roof.	<input checked="" type="checkbox"/>	<input checked="" type="checkbox"/> Provide backflow prevention device on all hose bibs.	<input checked="" type="checkbox"/>
Provide adequate fireplace hearth.		<input checked="" type="checkbox"/> Terminate pressure and temperature relief valve drain in an approved manner.	<input checked="" type="checkbox"/>
<input checked="" type="checkbox"/> Install factory built fireplaces/stoves according to manufacturers instructions.	<input checked="" type="checkbox"/>	<input type="checkbox"/> Provide dishwasher drain with approved air gap device.	<input type="checkbox"/>
<input checked="" type="checkbox"/> Terminate chimney 2' above roof or 2' above highest point of building within 10' of chimney.	<input checked="" type="checkbox"/>	METAL VENEERS	
		<input type="checkbox"/> Contact City Utilities Dept. to remove conductors and/or meter.	<input type="checkbox"/>
LIGHT AND VENTILATION		<input type="checkbox"/> Provide approved system of grounding and bonding.	<input type="checkbox"/>
<input checked="" type="checkbox"/> Provide mechanical exhaust or window in bathroom <u>2-REQ.</u>	<input checked="" type="checkbox"/>	ELECTRICAL	
Provide min. <u>2209</u> Sq. In. net free area attic ventilation.	<input checked="" type="checkbox"/>	<input type="checkbox"/> Show location of service entrance panel and service equipment panel.	<input type="checkbox"/>
<input checked="" type="checkbox"/> Provide min. <u>1198</u> Sq. In. net free area crawl space ventilation.	<input checked="" type="checkbox"/>	<input checked="" type="checkbox"/> G. F. C. I. req'd. on temporary electric.	<input checked="" type="checkbox"/>
		<input checked="" type="checkbox"/> Outdoor, bathroom and garage receptacles shall be protected by G. F. C. I.	<input checked="" type="checkbox"/>
FOUNDATION		<input checked="" type="checkbox"/> Maximum number of receptacles permitted on a G. F. C. I. circuit shall be 10 for 20 A. circuits and 7 for 15A. circuits.	<input checked="" type="checkbox"/>
Min. depth of foundation below finished grade is 32".		<input checked="" type="checkbox"/> Refrigerators, microwaves, washers, disposal, furnace and air conditioners shall be on separate circuits.	<input checked="" type="checkbox"/>
Min. size of footer _____" x _____".		INSPECTIONS	
Provide anchor bolts 1/2" @ 6' o.c. 1' from each corner. Embedded 7" in concrete and 15" in masonry.		The following indicated inspections are required. The owner or his agent shall contact the City Building Dept. at least 24 hrs prior to the time the inspection is to be made.	
Show size of basement columns.		<input checked="" type="checkbox"/> Footers and Setbacks.	<input checked="" type="checkbox"/> Building sewer.
FRAMING		<input checked="" type="checkbox"/> Foundation.	<input checked="" type="checkbox"/> HVAC rough-in.
Show size of wood girder in _____.		<input checked="" type="checkbox"/> Plumbing rough-in.	<input checked="" type="checkbox"/> Final Building
Provide design data for structural member in _____.		<input checked="" type="checkbox"/> Plumbing final.	other,
Floor joists undersized in _____.		<input checked="" type="checkbox"/> Electrical service.	<input checked="" type="checkbox"/> <u>BUILDING FRAMING</u>
Provide double joists under parallel bearing partitions.		<input checked="" type="checkbox"/> Electrical rough-in.	
<input checked="" type="checkbox"/> Provide 1" x 4" let in corner bracing, approved sheathing, or equal.	<input checked="" type="checkbox"/>	<input checked="" type="checkbox"/> Electrical final	
Show size of headers for openings over 4' wide _____.			

Additional Corrections: *MIN. 3'-0" X 3'-0" CONC. STOOP AT EXIT DOORS
YELLOW PINE 2 X 8 FLOOR JOISTS @ 16" O.C. (MIN #2) PROVIDE
EAPARCES AROUND FURNACE + WATER HEATER AS REQ. BY CODE
AND MANU. REQUIREMENTS

The approval of plans and specifications does not permit the violation of any section of the Building Code or other City Ordinance. This addendum is attached to Permit No. 01259 and made a part there-of. DATE APPROVED OR DISAPPROVED 10-1-86 Checked by 5

Plan Examiner.

DATE RECHECKED AND APPROVED _____

Checked by _____

PLAN CORRECTION SHEET

ITEM # 1

OK

Provide solid wood blocking at the ends of all joists which are not supported by a 2X band.

ITEM # 2

← CEILING JOISTS F.P.S.

All floor & ceiling joists and rafters to be # 2 or better yellow pine Min., "E" 1,600,000.

ITEM # 3

OK

1 X 6 knee braces will be provided between the garage rafters and ceiling joists.

ITEM # 4

Flashing and/or approved sheathing will be provided behind masonry veneer to protect wood framing members and the sill plate.

City of NAPOLEON, OHIO

255 RIVERVIEW AVENUE - (419) 592-4010
NAPOLEON, OHIO 43545-0151

February 2, 1987

B. F. COPY



Mayor

Robert G. Heft

Ron Zachrich
R.R. #2
Napoleon, Ohio 43545

Ref: Thomas Aschemeier
residence
785 Cripple Creek
Napoleon, Ohio 43545

Members of Council

William Young, President
Lawrence Haase
James Hershberger
Donald Stevens
Donald Morford
Steve White

Dear Mr. Zachrich:

City Manager

Richard A. Hayward

This letter shall inform you that I will allow conditional occupancy of the above referenced residence due to the fact that the residence is in a condition of substantial completion, and though not completely finished, is fit for habitation.

Clerk-Treasurer

Rupert W. Schweinhagen

The only condition to occupancy is that the following item's be completed as soon as the weather permits.

aw Director

Keith P. Muehlfeld

OK Item No. 1: That the brick veneer complete with a suitable vapor barrier and flashing be installed on the exposed front & side walls.

OK Item No. 2: That the fire place and chimney be completed in an approved manner.

Item No. 3: That backflow preventers be installed on all hose connections which will be installed on the residence.

OK Item No. 4: That minimum 3'0" x 3'0" concrete stoops be installed on the exterior side of all exit doors. This stoop shall be located not more than 8 1/2" below the door threshold.

If you accept the terms and conditions herein set forth, please sign and date as indicated and return 2 - copies to me.

CERTIFICATE OF OCCUPANCY
THE CITY OF NAPOLEON

ENGINEERING DEPARTMENT
DIVISION OF INSPECTION

No. 447

This is to certify that the Building or Land as herein described complies with all the building and health laws and ordinances and with the provisions of the Zoning Ordinance.

Location of Occupancy 785 Cripple Creek Occupancy 1 - Family Residence
Owner of Property Thomas Aschemeier Address 785 Cripple Creek
Issued to Ron Zachrich Address R.R. #2 - Napoleon, OH
Zoning A Bldg. Permit No. 01254

Substantial qualifications of occupancy Install back-flow preventers on all exterior hose bibs.

This certificate is issued by the City Building Inspector, as provided by law, and is to certify that construction is completed substantially in conformity with the approved plans and permission is hereby granted to occupy such building in compliance with such legal use and occupancy as authorized under the provisions of the ordinances of the City of Napoleon.

Issued this 8 day of September, 1987.

This is a valuable record for owner or lessee and should be so preserved.

Signed Eldon Huber
Eldon Huber City Building Inspector

TAPPING PERMIT

BUILDING PERMIT
N^o 01254

Office Of
Water Works
Napoleon, Ohio

No. _____

Date 10-6-86

Received of RON ZACHRICH

300.⁰⁰ THREE HUNDRED Dollars .⁰⁰

Charge for tapping permit to supply water services to Lot No. 9

Addition CRIPPLE CREEK

Street No. 785 CRIPPLE CREEK

Tap Size 1 Inch Cost 300.⁰⁰

Plumber RON MEYER'S PL & HT'G

Street to be opened-Yes _____ No _____

Opening bond fee set by Engineer \$ _____

Street opening agreement approval date _____

Clerk-Treasurer

Date completed _____

Water Distribution Department

APPLICATION FOR PERMIT TO TAP SEWER

Owner Thomas Aschamier
ADDRESS Detroit Ave
CONTRACTOR Ron Zschuch
ADDRESS Rt. 2 Napoleon TEL. 762-5277

NO. _____
BLDG. PERMIT 01254
PERMIT FEE \$ 60.00
STREET BOND N.R.
DATE PAID _____

For office use only

LOCATION OF CONNECTION

Street and No. Cripple Creek Sanitary Storm _____
Lot No. 9 Subdivision _____ Size of Tap 4"
Size and Type of Sewer 4" PVC ALL WORK MUST BE INSPECTED
Street to be opened-Yes _____ No Opening bond fee set by Engineer \$ _____
Street opening agreement approval date _____

I certify that the sewer will be used only as indicated and no other drainage will be connected.

Date Sept 26-86 Signature Ron Zschuch
Owner-Builder-Agent

DO NOT WRITE BELOW THIS LINE

INSPECTION RECORD

Date Inspected 1-21-87 Size and Type of Sewer 4" P.V.C. SCH 35
Location 785 CRIPPLE CRK Depth 2'-0" @ BUICK, 9'-0" @ SEWER Type of Test BORE
Inspected and Approved by: ELDON HUDER Date 1-21-87
Inspector Date

Additional information _____

Send copy to: _____

SKETCH OF INSTALLATION - ON BACK ATTACHED

Lot # 9 Cripple Creek
 Plot Plan
 Thomas Aschemier
 Ron Zaehlich BHI

NOTE:
 4" P.V.C, SCH 35
 STONE FILL

N. ↑

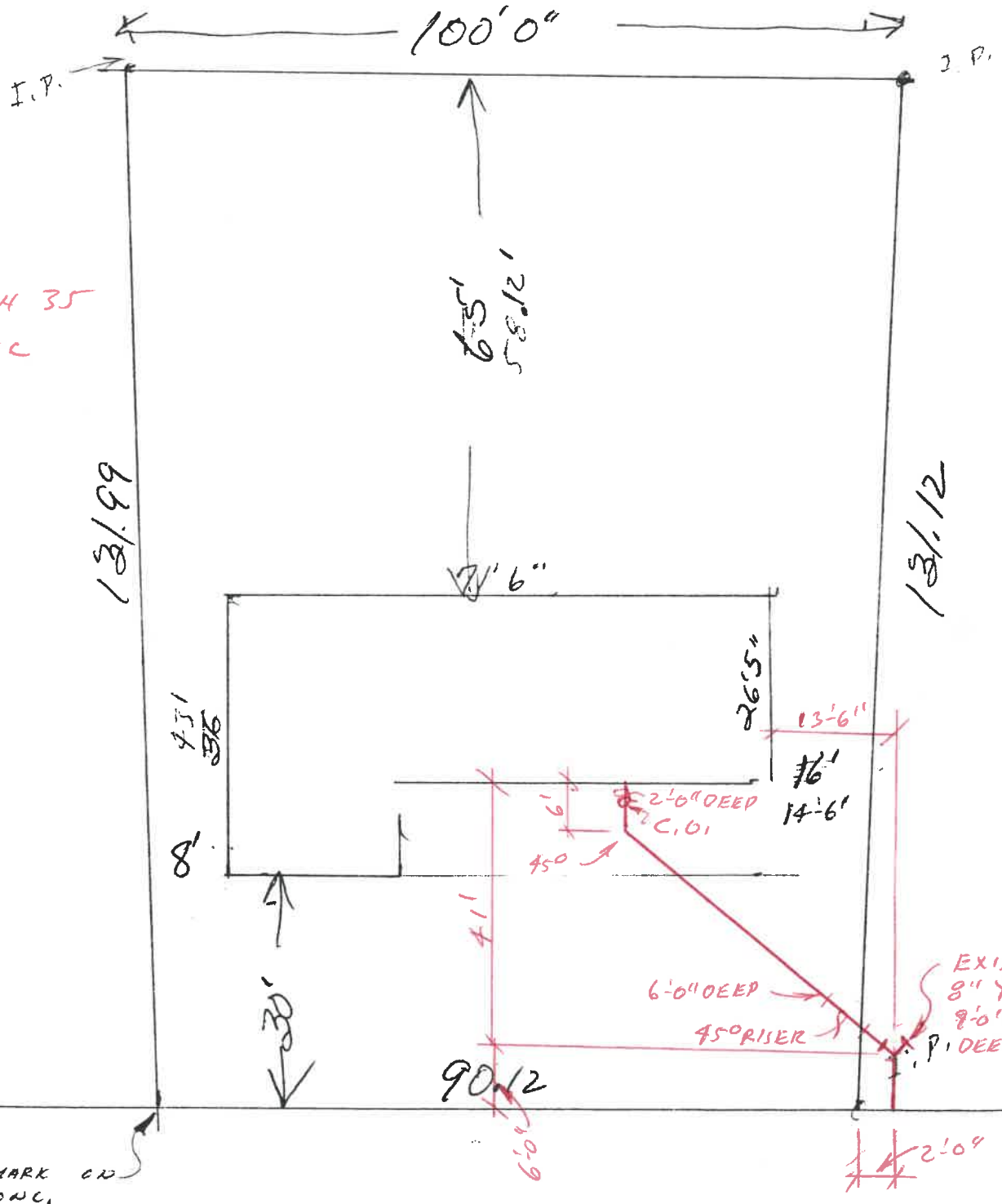

Lot # 9 Cripple Creek
 Phot Plan
 Thomas Aschemico
 Ron Zaehrich B.H.I.

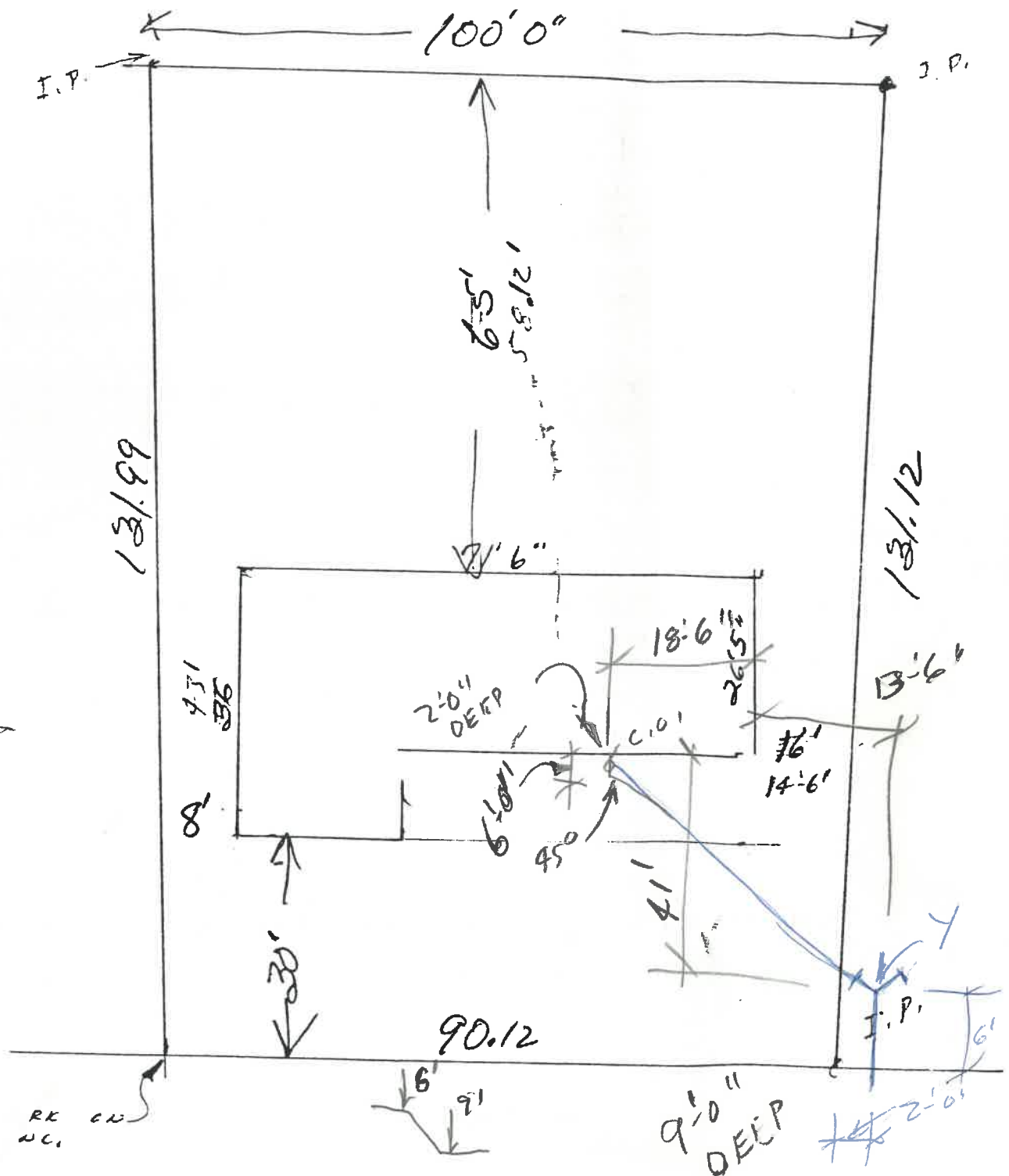

* LOCATION OF SEWER TAP

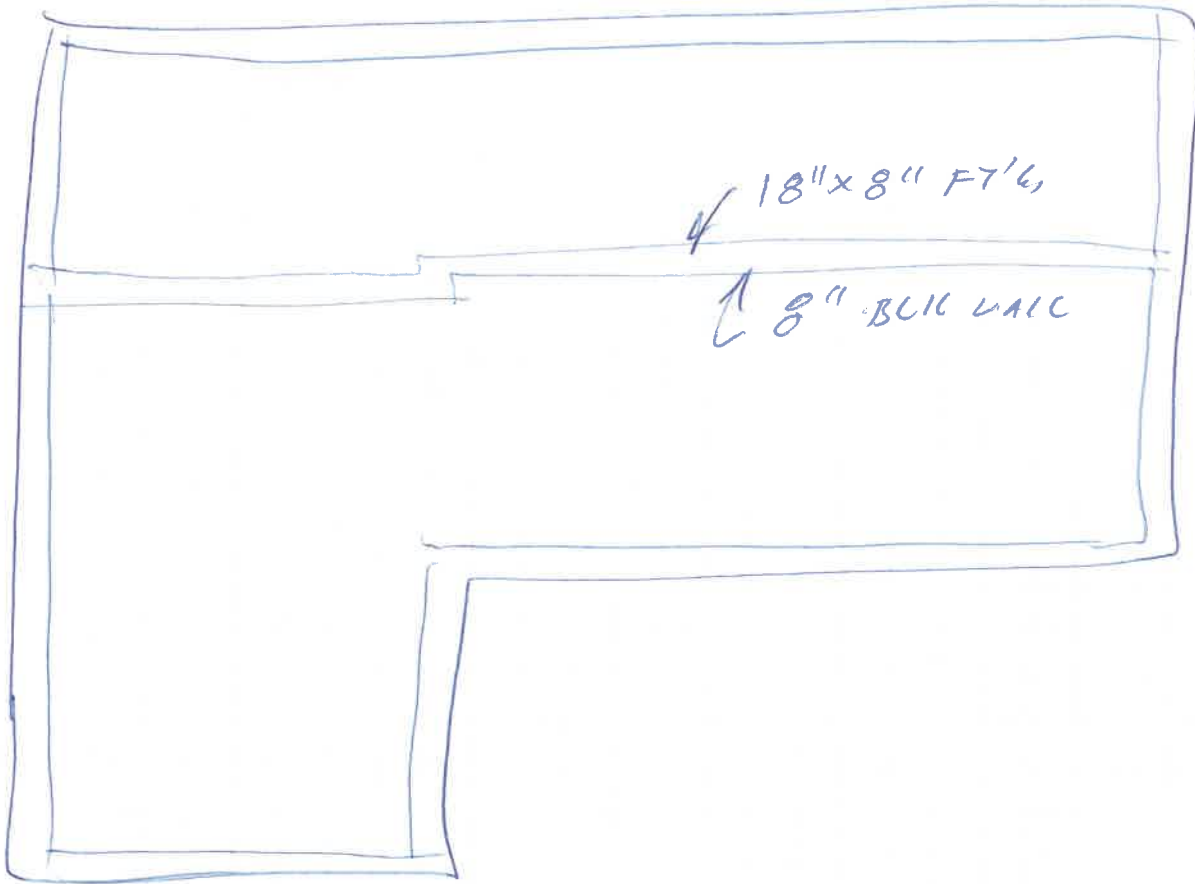

GARAGE CEILING JOISTS SPAN NORTH
SOUTH

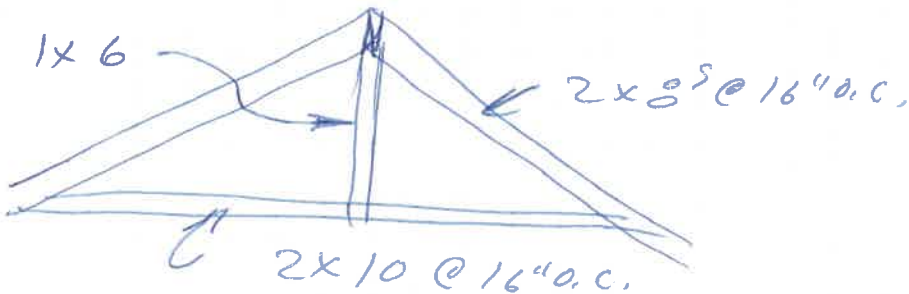

FLOOR JOISTS O.K.,
FREE STANDING STOVE

PLOT PLAN

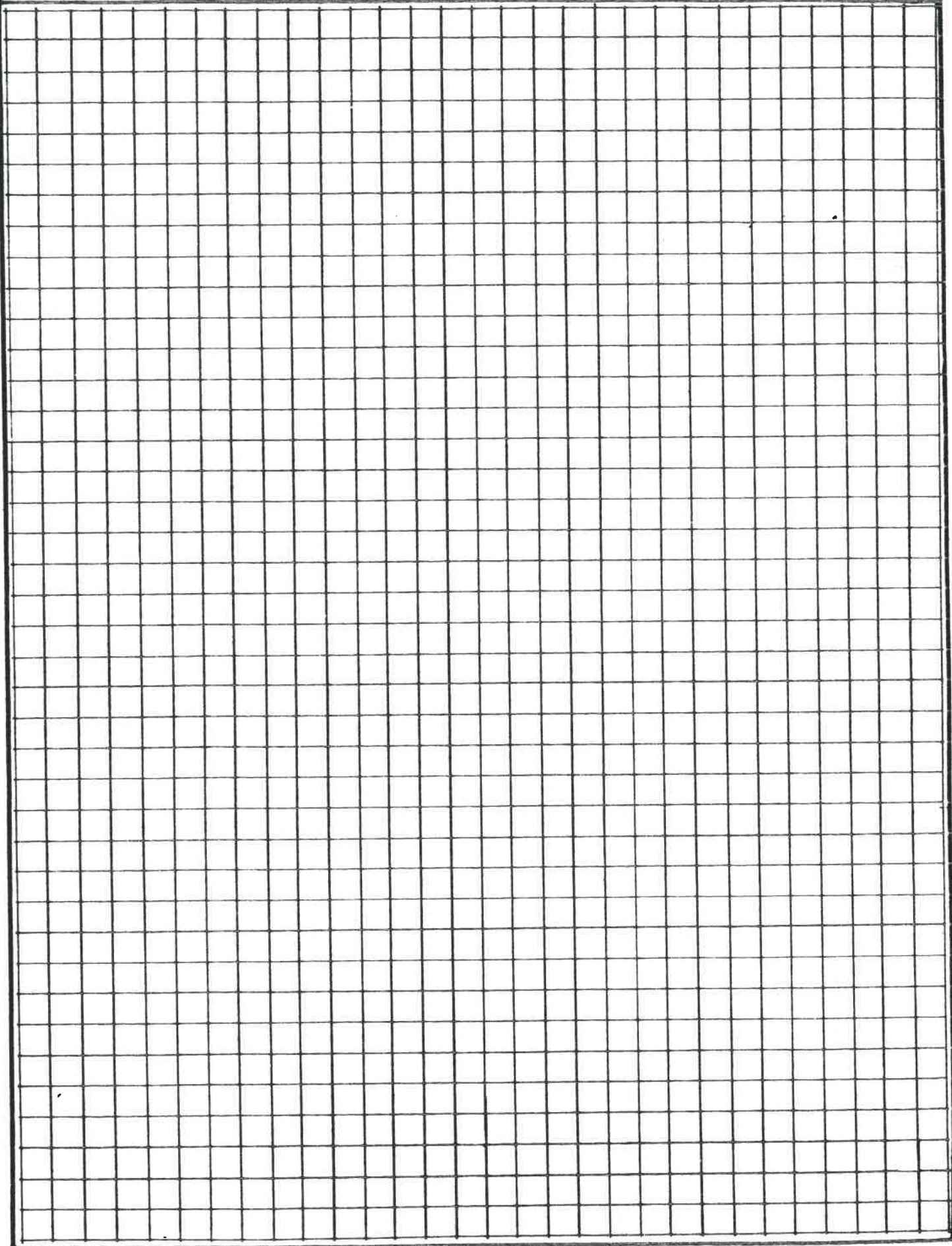

A - DISTRICT 7

F 30'
S 71
R 15'

FELT PAPER
OR SHEATHING
TO SILL

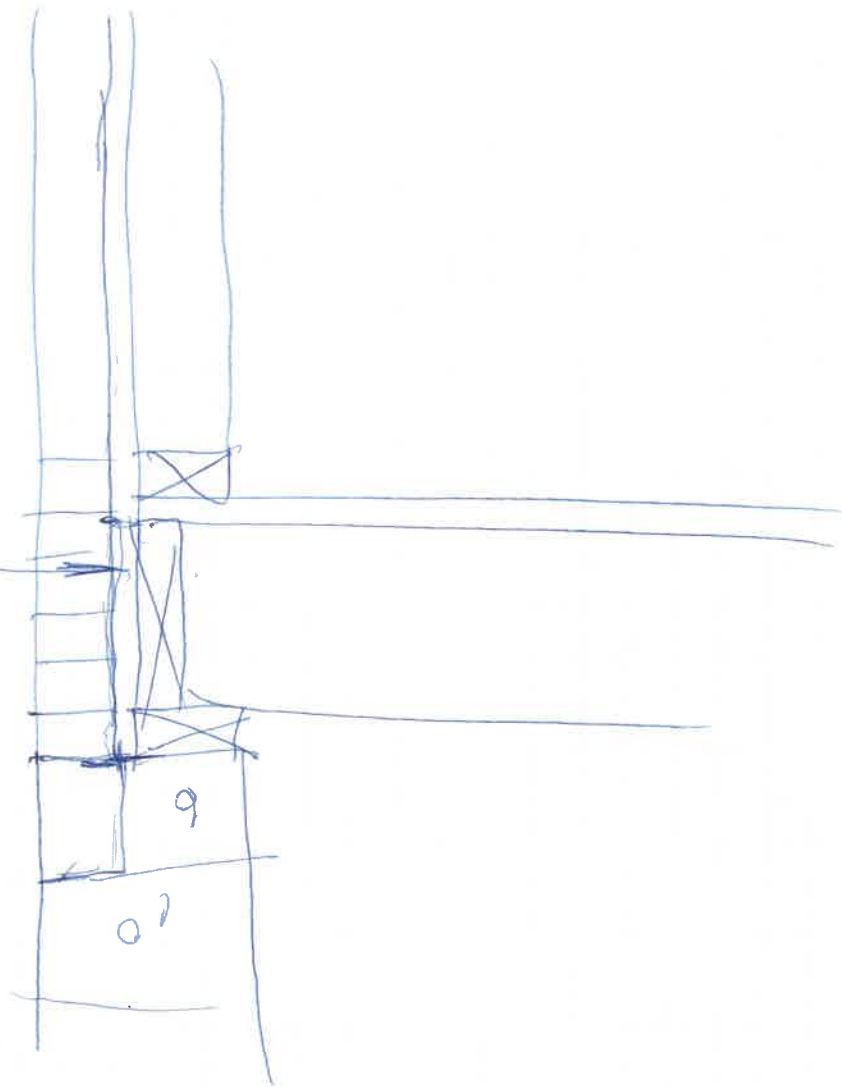

PLOT PLAN

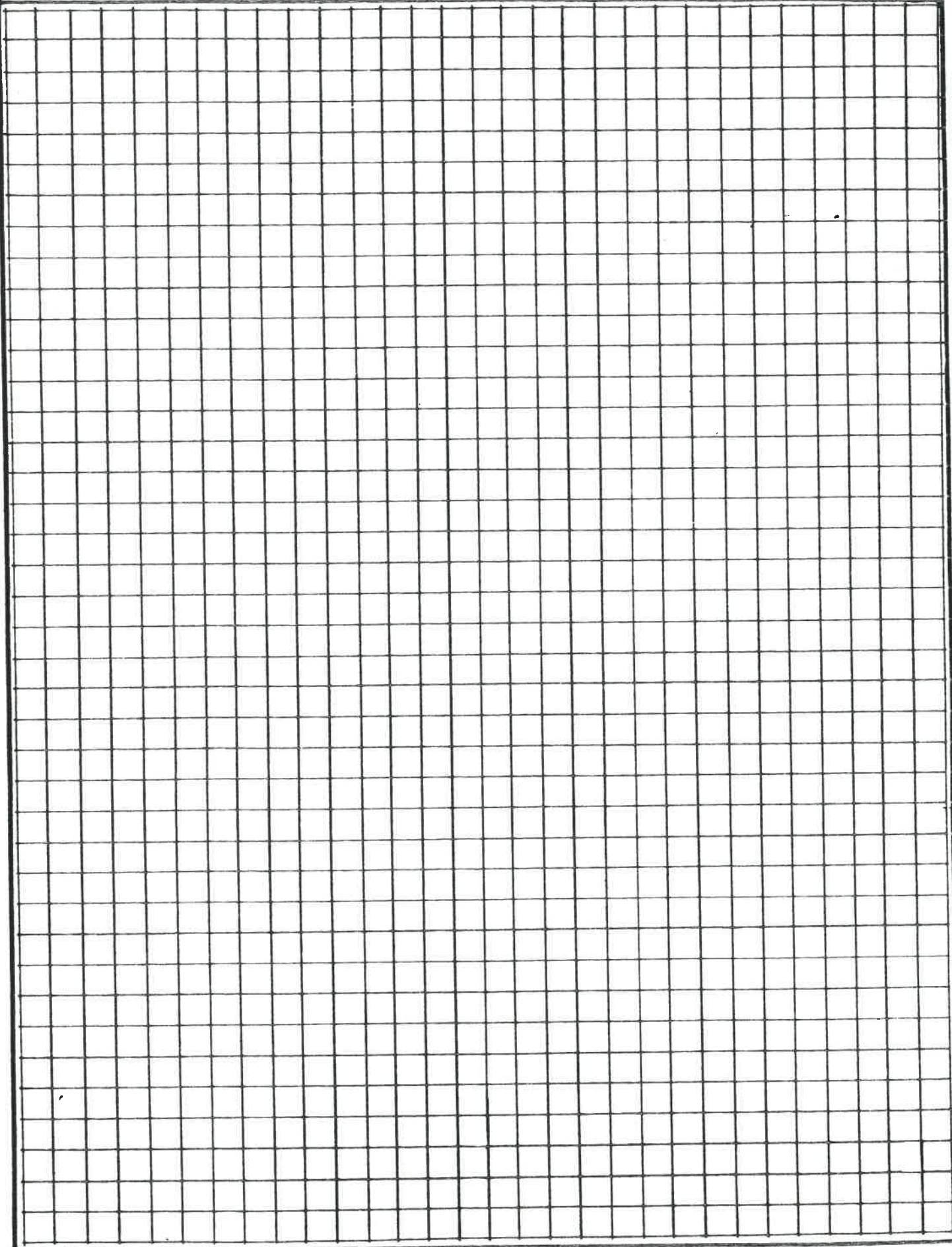

CITY OF NAPOLEON
BUILDING INSPECTION DEPARTMENT
APPLICATION FOR BUILDING PERMIT
(Please print or type)

The undersigned hereby makes application for construction, installation, or alteration work as herein specified, agreeing to do all such work in strict accordance with the City of Napoleon's adopted Building Codes.

Location of project Lot 9, Cripple Creek Cost of project 57,500.⁰⁰
Owner's Name Thomas Aschmeier Address Detroit Ave
Contractor Ron Zachrich Bldr Telephone No. 762-5277
Address Rt. 2 Napoleon

Lot Information: (Not required for siding job)

Lot No. 9 Subdivision Cripple Creek
Zoning District _____ Lot Size 95 ft. X 131 ft. Area 12445 sq. ft.
Setbacks: Front 30 Right Side 16 Left Side 8 Rear 65

Work Information:

Residential Commercial _____ Industrial _____
New Construction Addition _____ Remodel _____
Accessory Building _____ Siding _____
(Specific Type)

Brief Description of Work:-----

Size: Length 71'6 Width 36 No. of Stories 1
Area: 1st Floor 1516 sq. ft. Basement _____ sq. ft.
2nd Floor _____ sq. ft. Accessory Bldg. _____ sq. ft.
3rd Floor _____ sq. ft. Other Garage 598 sq. ft.

Additional Information: _____

APPLICATION FOR PERMIT SHALL BE ACCOMPANIED BY TWO COMPLETE SETS OF PLANS INCLUDING: ELEVATIONS, FLOOR PLANS, CROSS SECTIONS AND PLOT PLAN. IF ADDITION OR REMODELING, SHOW ALL EXISTING STRUCTURES AND THEIR SIZE AND LOCATION. ALL PLANS SHALL BE DRAWN TO SCALE.

Date Sept 26 - 86 Applicant's Signature Ron Zachrich

PERMIT NO. _____

PERMIT FEE \$ _____

CITY OF NAPOLEON
BUILDING INSPECTION DEPARTMENT
APPLICATION FOR ELECTRICAL PERMIT
(Please print or type)

The undersigned hereby makes application for installation or replacement of electrical equipment as herein specified, agreeing to do all such work in strict accordance with the City of Napoleon's adopted Electrical Codes.

Owner's Name Thomas Aschemier Address Detroit Ave

Electrical Contractor Ron Zecherich Telephone No. 762-5277

Address _____

General Contractor Same Telephone No. _____

Address _____

Location of Project Cripple Creek Cost of Project Inch in General

Work Information:

Residential Commercial _____ Industrial _____

No. Units _____
New Service Change _____ Rewiring _____ Additional Wiring _____

Brief Description of Work: _____

Size of proposed service entrance 200 Number of new circuits 24

Type of proposed service entrance _____ Underground Overhead _____

Require Temporary Electric yes (Yes or No)

Total Floor Area - Commercial and Industrial only _____ sq. ft.

Additional Information: _____

*Ground fault circuit interrupter protection is required on all 120-volt single phase, 15 and 20 amp. Circuits which are part of a temporary electric service; and also on bathroom, outdoor, and garage receptacles in all dwelling units. Art. 220-8 N.E.C.

Application for permit shall be accompanied by two complete sets of plans including: Electrical layout and riser diagram. (For commercial and industrial work only).

date Sept 26 - 86

Applicant's Signature Ron Zecherich

PERMIT NO.

PERMIT FEE \$

CITY OF NAPOLEON
 BUILDING INSPECTION DEPARTMENT
 APPLICATION FOR PLUMBING PERMIT
 (Please print or type)

The undersigned hereby makes application for the installation or replacement of plumbing work as herein specified, agreeing to do all such work in strict accordance with the City of Napoleon's adopted Plumbing Codes. (1, 2 and 3 family dwelling units only).

Owner's Name Thomas Aschemier Address Detroit Ave
 Plumbing Contractor Meyers Htg - D/Hg Telephone No. 592-6771
 Address 4 Perry St.
 General Contractor Ron Zacherich Telephone No. 764-5277
 Address Rt 2 Napoleon
 Location of Project _____ Cost of Project _____

Work Information:

No. of dwelling units 1 New Replacement _____ Addition _____

Brief description of work: _____

Is water tap required yes Size 3/4 Type of Pipe plastic

Is sewer tap required yes Size 4" Type of Pipe PVC

Type of Water Distribution pipe PVC

Type of Drainage, Waste and Vent Pipe PVC

Size of main building drain 4" Size of main vent pipe 3"

Water closets 3 Bathtubs 1 Shower 1
 No. Trap Size No. Trap Size No. Trap Size

Lavatories 3 Kitchen Sink 1 Disposal 1
 No. Trap Size No. Trap Size No. Trap Size

Dishwasher 1 Clothes Washer 1 Other _____
 No. Trap Size No. Trap Size No. Trap Size

All installations are subject to plumbing tests and/or inspections.

Date Sept 26-86 Applicant's Signature Ron Zacherich

PERMIT NO. _____
 PERMIT FEE \$ _____

CITY OF NAPOLEON
BUILDING INSPECTION DEPARTMENT
APPLICATION FOR HEATING PERMIT
(PLEASE PRINT OR TYPE)

The undersigned hereby makes application for the installation, replacement or alteration of a heating system or device as herein specified, agreeing to do all such work in strict accordance with the City of Napoleon's adopted Mechanical Code for 1, 2 and 3 Family Buildings.

Owner's Name Thomas Aschmeier Address Detroit Ave

Contractor's Name Ron Zecherich Address Pt 2 Napoleon Tel. 762-5217

BUILDING INFORMATION:

Single Family Double Family _____ Multiple _____ New Construction

Addition _____ Remodel _____ Replacement _____ No. of Stories _____

DESCRIPTION OF WORK

Heating System - Warm Air Hot Water _____ Steam _____ Electric _____

Unit Heaters _____ Unit Gas Heaters _____ Other _____

Type - Gravity _____ Forced Radiant _____

No. of Thermostatical Heating Zone _____

Hot Water - One Pipe _____ Two Pipe _____ Series Loop _____

Electric Heat - No. of Circuits _____ Other _____

Total Heat Loss of Area to be Heated _____ Btu.

Rated Capacity of Furnace/Boiler 115000 Btu.

No. of Furnaces No. of Hot Air Runs _____

No. of Hot Water Radiators _____ Type of Fuel _____

Heating Units Located: Crawl Space _____ Floor Level Suspended _____

Roof or Exposed to Outside Air _____ Attic _____ Other _____

APPLICATION FOR PERMIT SHALL BE ACCOMPANIED BY TWO COMPLETE SETS OF PLANS INCLUDING: LOCATION OF FURNACE OR UNIT HEATERS AND SIZE AND LOCATION OF FEEDER DUCTS AND RETURN AIR DUCTS. ALL PLANS SHALL BE DRAWN TO SCALE.

ESTIMATED COST OF COMPLETED PROJECT: _____

DATE Sept 26-86 APPLICANT'S SIGNATURE Ron Zecherich
OWNER-CONTRACTOR-AGENT

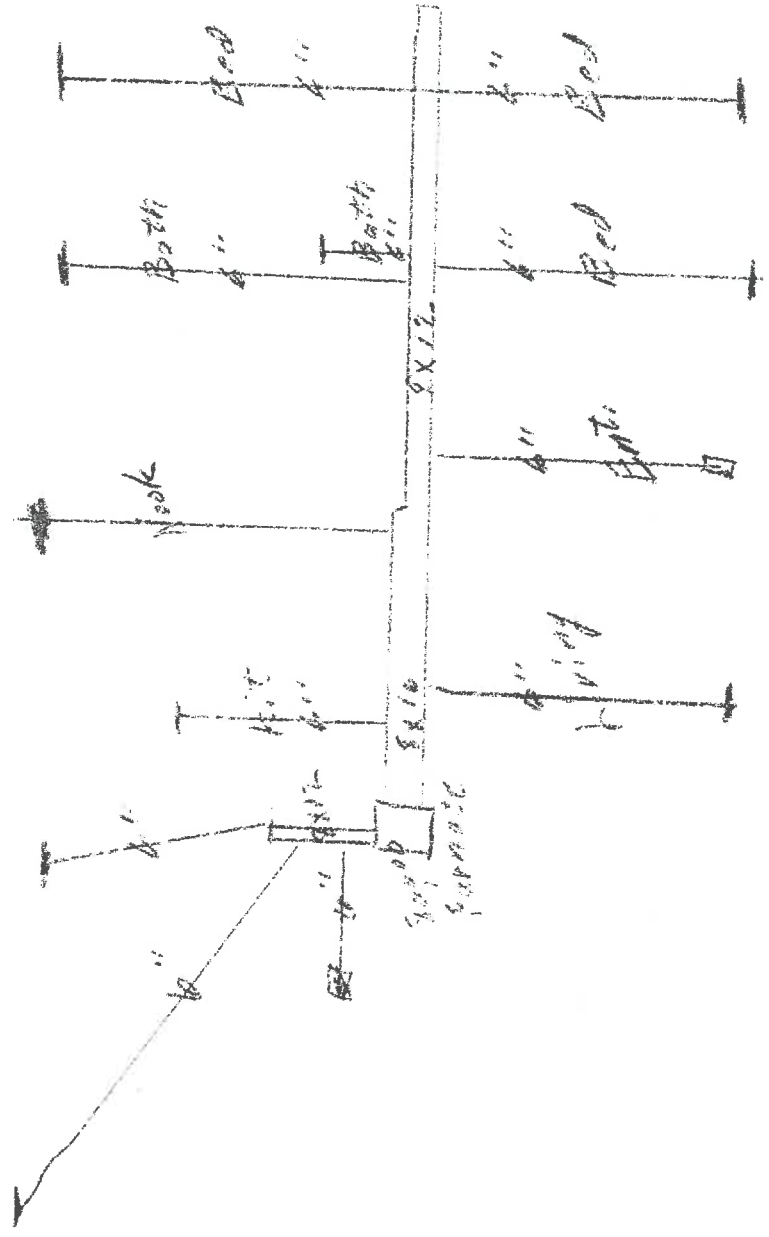

Heating system
 For Aschmior

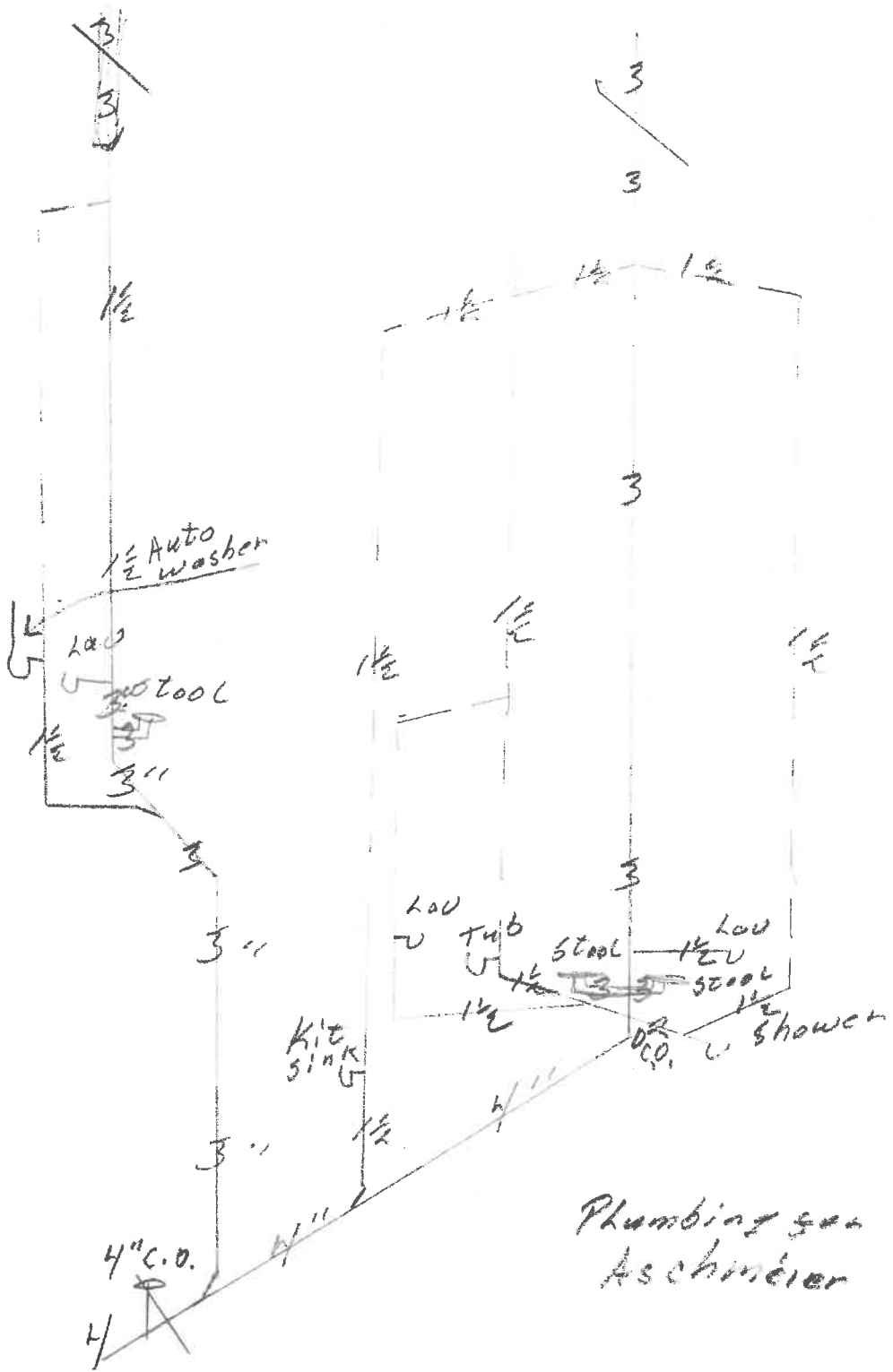

Plumbing par
 Aschmier

ROOFING FINISH

Asphalt 235# SOM

ROOF PITCH

4 1/2 x 12

RAFTERS

2x6 or 2x8
at 16" o.c.

CEILING JOISTS

2x6 or 2x8
at 16" o.c.

WALL STUDS

2x4 2x6
at 16" o.c.

7'-6" clear floor
to ceiling height
(minimum)

EXTERIOR
WALL FINISH

BRICK FRONT
VINYL SIDES & REAR

INTERIOR
WALL FINISH

1/2" Sheetrock

1/2" INTERLARDER W/ VAPOR BARRIER
OR 1/2" WAFFER
BD SHEATHING

FLOOR FINISH

Carpet - Linoleum

FOUNDATION
BOLT

1/2" x 10"
6'-0" o.c. max.

FLOOR JOISTS

size 2x8 4.2
at 16" o.c.

Top of foundation
to grade - 8" min.

FOUNDATION WALL

thickness 10 1/8"
depth 32"

FOOTER

width 18"
depth 8"

2 #45 CONT.

